SOCCER NEWS

PRICE 1/-

SATURDAY, 11th AUGUST, 1956.

THE MAGAZINE OF THE VICTORIAN AMATEUR SOCCER FOOTBALL ASSOCIATION

gistered at the G.P.O., lb., for transmission by t as a periodical.

★ NEWS

★ PICTURES

★ HIGHLIGHTS

★ RECORDS

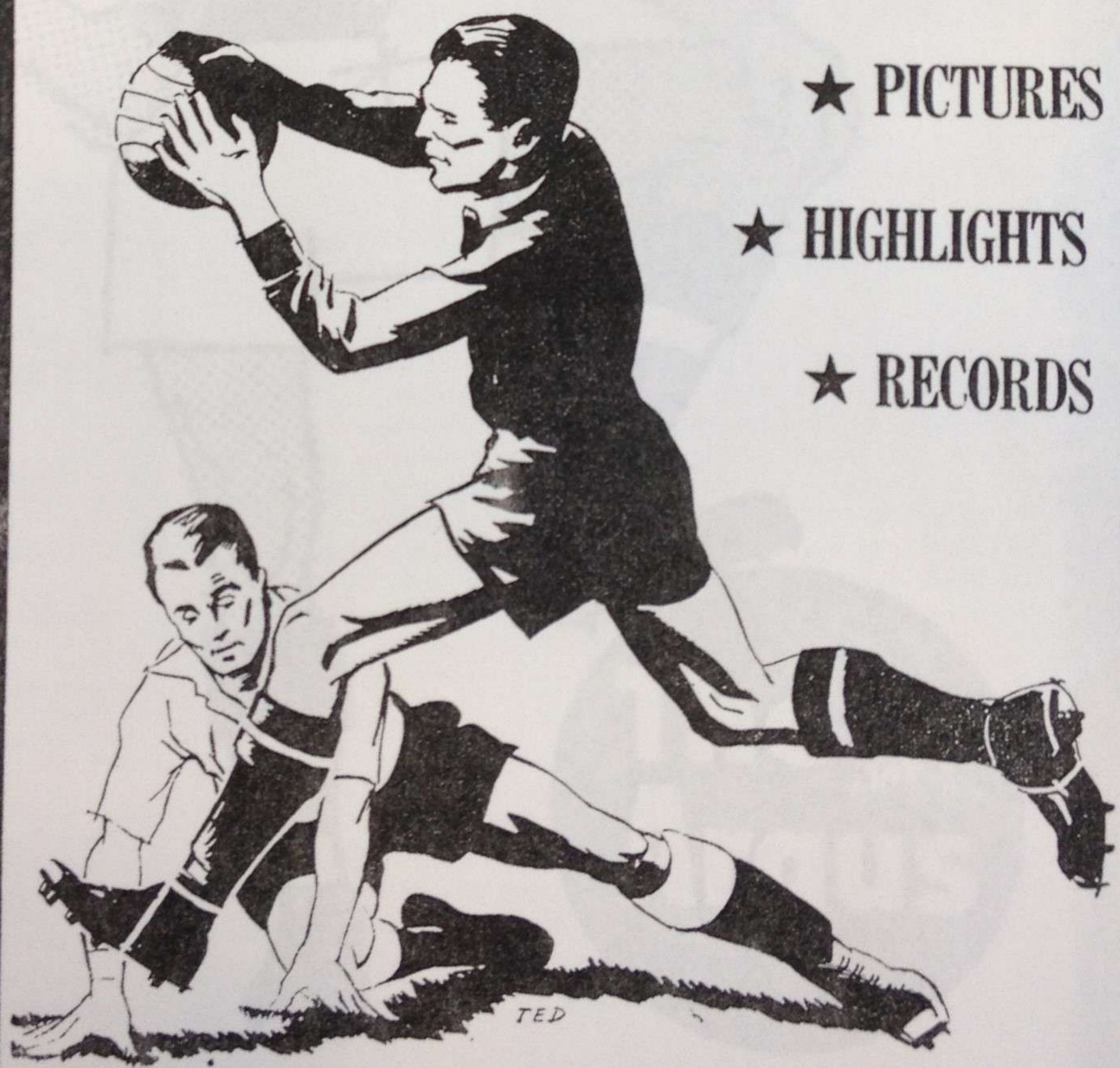

The Argus is
always "On the Ball"
with Soccer
news and
views
The
Argus

SOCCER NEWS

The Magazine of the
VICTORIAN
AMATEUR SOCCER FOOTBALL
ASSOCIATION

Managing Editor: Morrie Buckner, 562 St. Kilda Rd., Win. 4414

Vol. 9—No. 20. AUGUST 11, 1956.

LOPO ON TOP

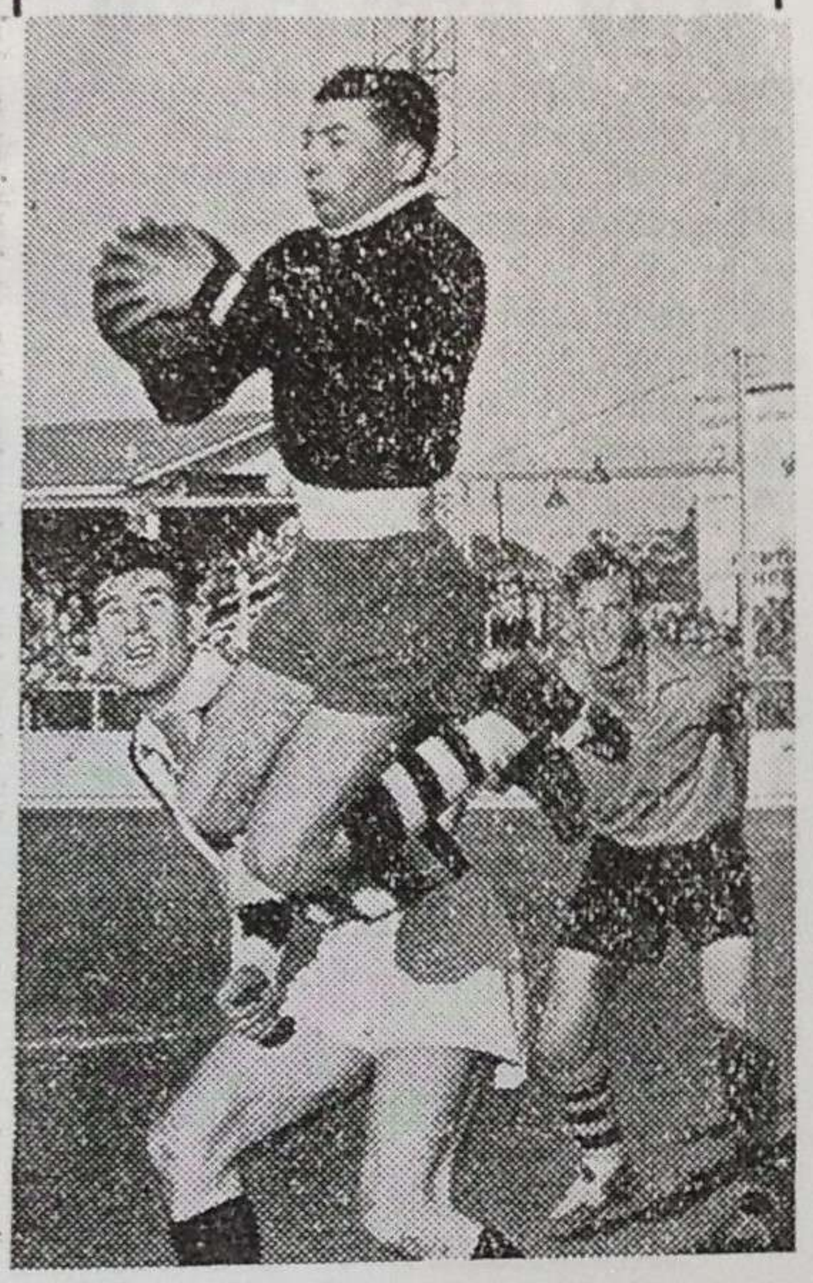

—THIS TIME

Vince Lopo handled this one safely, but it will be a long time before he forgets the harassing afternoon he spent at the Showground last Saturday.

The Juventus defence was pierced time and again by Wilhelmina's dashing breakaways, and Vince was left with the major task too often. That he failed only five times is rather to his credit than otherwise.

SHOCK UPSETS IN DOCKERTY CUP

de Bruyckere Emerges as Tactician

Of the six Dockerty Cup matches played last week-end, two provided shock results, and a third one, while not being exactly a shocker, was somewhat unexpected. The stunners eliminated Juventus and J.U.S.T., and the unexpected was Moreland's win over Slavia.

The 5-1 thrashing meted out to Juventus by Wilhelmina was a superb exhibition of the success that can be achieved with the aid of two elementary qualities — fitness and smart tactics. And without robbing a single member of the Dutch team of his rightful credit, a large modicum of praise must go to the brilliant "Mike" de Bruyckere.

As Wilhelmina's playing coach, it was Mike who, in training, lashed his players into the state of fitness which permitted them to play last Saturday's 90 minutes at the same blinding pace set in the first five minutes.

And it was Mike who ensured that the kind of game that Wilhelmina wanted to play WAS played — a wide-open, swinging game that tore the Italian defence to shreds, and gave its classy forwards no chance to work up a co-ordinated attack.

Although de Bruyckere wore the number of an inside left, he played it loose all over the field. Thus he was an elusive, unmarked, and dangerous will-o'-the-wisp throughout the game, initiating many of the moves which his forwards turned into scores.

TWO WORLD CUP GAMES AT MIDDLE PARK TO-MORROW !

V.A.S.F.A. BULLETIN

Compiled by the V.A.S.F.A. Secretary, Stuart Beaton

Interstate Visit

The Gladesville-Ryde Soccer Club has written requesting that arrangements be made for their Club to visit Melbourne during the week-end of October 6, 1956. Any Club interested in contacting the Sydney Club, who are a first-class combination, should write direct to the Secretary, Mr. R. Thompson, 40 Farnell St., Gladesville, N.S.W.

Dockerty Cup 4th Round

To be played on Saturday, September 1, 1956.

Brighton v. Sunshine City.
South Melbourne v. Hakoah.
Wilhelmina v. Polonia.

LEAGUE MATCHES TO BE PLAYED ON SAT., SEPT. 1, 1956.

3rd DIVISION.

Brunswick v. Williamstown.
Moorabbin C. v. Sandringham C.
Maccabi v. Preston.
Sunshine U. v. Frankston.
Dandenong v. F.N.D.
Coburg v. Richmond.

1st DIVISION RESERVES.

Sunshine City v. J.U.S.T.

3rd DIVISION RESERVES.

Williamstown v. Coburg.
Maccabi v. Moorabbin City.
I.C.I. v. Sunshine United.
Lions v. Dandenong Rovers.
University v. Wilhelmina.
Sandringham C. v. Heidelberg.

U.S.S.R. QUALIFIES FOR OLYMPIC GAMES

Joins Final Sixteen by Defeating Israel

By defeating Israel 2-1, in Israel, after having won soundly to the tune of 5-0 in Moscow, Soviet Russia qualified for the Melbourne Olympic Games, thus completing the list of 16 participating nations.

Rumours that the Russian contingent to the Games would seek separate accommodation outside the Olympic Village were quashed by the order of the Olympic Committee which rules on any moves for separatism.

The 16 candidates for Olympic soccer honours are:

AUSTRALIA
BULGARIA
CHINA (REPUBLIC)
GERMANY
GREAT BRITAIN
HUNGARY
INDIA
INDONESIA
JAPAN
KOREA
THAILAND
TURKEY
UNITED STATES
U.S.S.R. (RUSSIA)
VIETNAM
YUGOSLAVIA

INTERPRETERS WANTED FOR GAMES

An honorary interpreter is to be attached to each of the visiting soccer teams, and applications from linguists who are interested in acting in this capacity may be forwarded to the Secretary of the V.A.S.F.A., Mr. Stuart Beaton, 737 Malvern Road, Toorak.

The University Soccer Club, which consists of players of many nations, will also be approached in this connection.

A Committee consisting of Mr. W. R. Thomas, Mr. A. Kerr, Mr. J. Paul, Dr. C. Walker, Mr. K. Defris, Mr. J. Oliphant, and Mr. A. Kiburg has been appointed to screen all applicants.

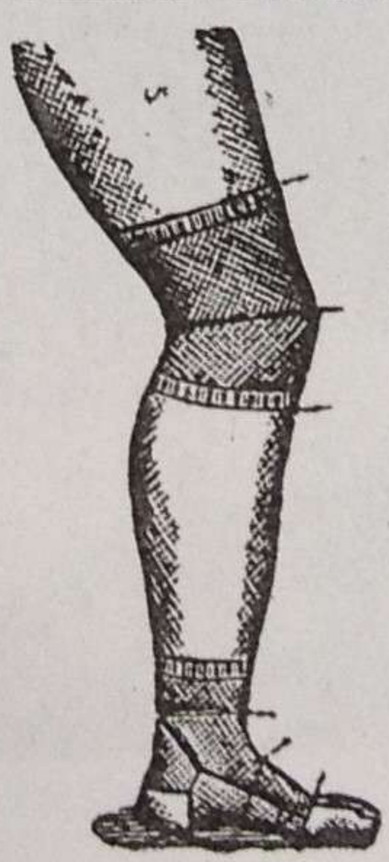

ELASTIC SUPPORTS

Anklets 12/6, 13/6
Knee Caps 12/6, 13/6
Thigh Pieces 17/6
(Plus 5d. extra for Postage)

T. ROPER

239 SWANSTON ST., MELBOURNE

(West Side, near P.O. Place)
Phone: FB 2306

Athletic Support

Should be worn by all men. Invaluable for Soccer players, and for Cyclists, Horse Riders, and Athletes generally. This support prevents that "dragging down" feeling. 12/6 each; extra large, 14/6. Postage 5d.

WEMYSS IMPRESSIVE IN OLYMPIC TRIALS

Four Victorians in Games Next Week

A combined Olympic Trial team defeated Queensland 5-2 in Brisbane last Saturday, then, with several changes, was defeated by a New South Wales side 4-3 in Sydney on Sunday.

Bob Wemyss impressed the Selectors in both trials, and he stands a better than even chance of being selected to represent Australia in the Games.

Bill Harburn also played in the Brisbane match, and four Victorians — Wemyss, Harburn, Smith, and Loughran — played with the combined team in Sydney.

These four players have also been invited to Sydney next week-end to participate in the final trials — in Sydney and Newcastle — of possibles and probables.

It is to be hoped that next week's trials enjoy better conditions than last week's, which were extremely wet and sloppy. Such conditions prevent the players from doing their best, and hamper the Selectors.

BALL FIGURES REQUESTED

So that he will know just how many lobsters, chickens and nuts to order for the merry-makers at the Association Ball, Mr. Charles Dodd, Ticket Secretary, requests that Club Secretaries advise him of the position as early as possible during this coming week — the Ball is only nine days away!

Write him at 50 Marina Road, Mentone; or ring XF 2992, evenings.

WORLD CUP REPLAYS TOMORROW

Two of the most exciting matches of the Laidlaw World Cup series played to date ended in draws, and will be re-played tomorrow afternoon at Middle Park.

The ding-dong England-Ireland tie, which finished three-all, will kick-off for the re-play at 2 p.m., and another draw would surprise nobody.

New-comer to the series, Austria, put on a crowd-pleasing performance to hold Jugoslavia to a 0-0 draw in their previous game. The defences of both teams are superb, and another low-scoring duel should take place to-morrow.

Kick-off for the second match is at 3.15 p.m.

TAKING IT LYING DOWN?

Despite what you see here, Juventus did NOT take its beating at the Showgrounds last week lying down. With Picinich, Saico, and Lopo spreadeagled, the ball goes home to complete Huygen's brilliant hat-trick.

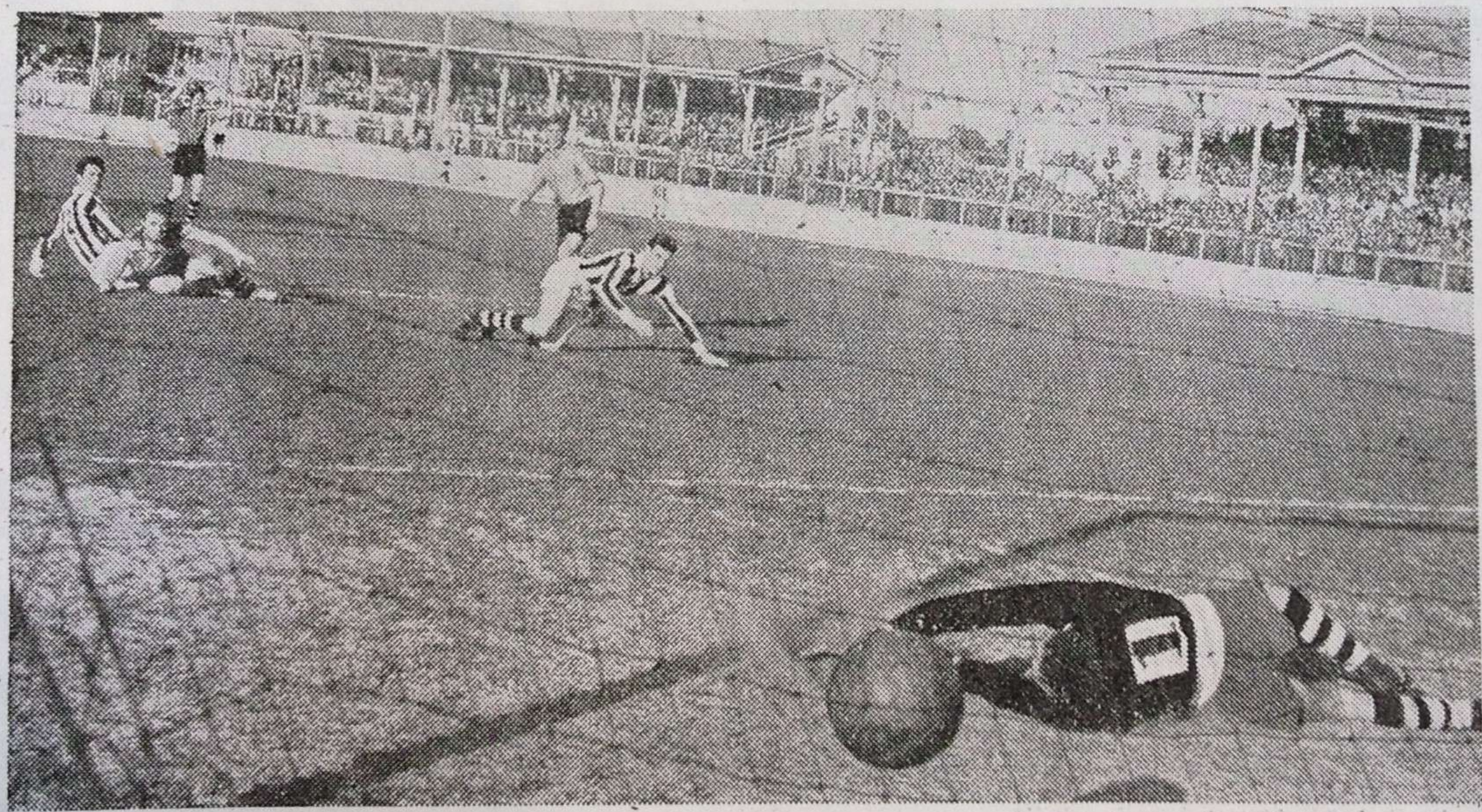

Dress at Ball Optional

An attractive feature of the Association Ball as far as a great many of soccer's younger people are concerned is the fact that, if they don't happen to possess formal — or even semi-formal — clothes, the Social Committee's "optional dress" decree ensures them a welcome even if they come straight from work in business dress.

A majority of the members of Club groups were in lounge clothes at the 1955 Ball.

HAKOAH GETS DREAM RUN INTO CUP FINALS

First Tough Obstacle Will Be Met in Semi-Final

Luck of the draw has given Hakoah an easy run to date in the Dockerty Cup competition, and now only South Melbourne United stands between the Blues and the semi-finals.

Although South Melbourne showed grand form last week to dispose of St. Albans 9-1, it is generally conceded that Hakoah will prove too strong for United, and should move into the semi-finals without undue trouble.

Once there, Hakoah will have to play its best football if it hopes to win the Cup for the fourth consecutive time; because, from that point onward, the obstacles will be tough, and luck will play no part in the finish.

Moreland is already a semi-finalist, and the other two semi-finalists should come from Wilhelmina, Polonia, or Brighton, the latter being selected to beat Sunshine City at its own game.

Any opponent drawn by Hakoah out of that little group is capable of beating the Blues — and TWO of them must be downed before the Cup is won.

So, despite the elimination of Juventus, J.U.S.T., and Slavia, the result of this year's Cup final is still anybody's guess.

Five-Months' Tour

ROUND THE WORLD

ON TERMS FROM

£5 Per Week!

- This STARTLING TIME-PAYMENT OFFER fits all the delights of a World Tour into a PLANNED BUDGET.
- You'll visit . . . SUEZ, ISRAEL, ITALY, UNITED KINGDOM, FRANCE, RIVIERA, GERMANY, BELGIUM, AUSTRIA, DOLOMITES, SWITZERLAND, UNITED STATES, HAWAII, FIJI, and NEW ZEALAND.

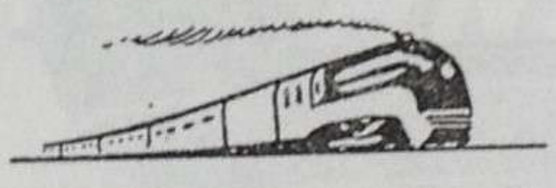

- TOURIST CLASS .... £200 Deposit and from £5 per week
- FIRST CLASS .... £250 Deposit and from £8 per week.
- FOR DEPARTURES, Enquire

For all Travel Problems, consult

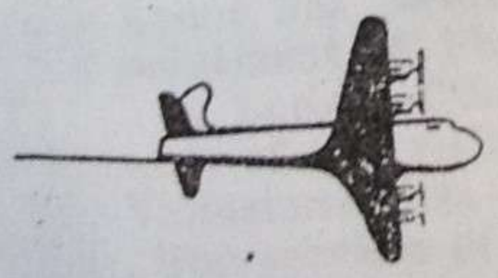

WORLD TRAVEL SERVICE

Pty. Ltd.

83 WILLIAM ST., MELBOURNE

'Phones —— MU 2281; MB 2040

DEATH BLOW TO SOCCER

The death last week of Mr. Len Eastment, M.L.A., and President of the Queensland Soccer Association, has dealt soccer in the northern State a heavy blow.

Despite his heavy duties as a member of the Queensland State Parliament, he gave untiring energy to his duties as President of the Association, State Selector, Australian Soccer Association delegate, and Chairman of the Brisbane and District Junior Soccer Committee.

His death was not only sadly noted in the soccer fraternity, but in Parliamentary circles, and by journalists and radio commentators.

"He was one of Nature's gentlemen," wrote Jack Speare, of the Brisbane "Courier-Mail."

OLYMPIC GAMES SOCCER WORKERS APPOINTED

Victoria Gets Large Share of Jobs

Mr. Alex. Kerr.

A great deal of the burden of ground and property management, and of the work that will ensure the comfort and welfare of visiting soccer teams during the Olympic Games has fallen to members of the Victorian Association.

Chief liaison officer between the Australian Association and the various branches of the Olympic Committee is Mr. W. R. Thomas, who, as Chairman of the Victorian Council and member of the Australian body, will represent them both in various capacities. In addition, he has been Technical Adviser to the Olympic Committee to date, and will continue in this role until the work is taken over by representatives of F.I.F.A. a week or two before the Games.

Most of the work and worry of the Olympic Soccer Tournament will be dumped in the lap of the Arena Manager, and Mr. Alex. Kerr, Treasurer of the Victorian Association, has been either honoured or penalised by this appointment, depending on the viewpoint. Honoured because it is the most vital appointment in connection with the Tournament, and penalised because this particular job entails a tremendous amount of work in addition to carrying the direct responsibility for the success or breakdown of this section of the Games.

Equipment Officer will be Mr. Jim Paul, Deputy Chairman of the Association, and his two assistants as Property Stewards will be Councillors Des. Hamilton and Sam Horrobin.

Councillors Fred Lang and Charles Dodd will be Dressing-room Supervisors, and Mr. Bill Lyons has received the official appointment of Physio-therapist.

A Liaison Officer is required for each of the visiting teams, and 11 Victorians have been appointed.

The services of Mr. Nat Rothfield, Vice-President of the Association, have been co-opted for the assistance of Mr. Kerr.

FLY ANSETT

SUPER CONVAIRS

at Australia's Lowest Fares

A305/HP.

Everybody can afford to FLY ANSETT

Ireland Replay Tomorrow

The Ireland v. England World Cup re-play will kick-off at 2 p.m. at Middle Park to-morrow.

The following players are requested to report to Ireland's dressing room with boots and shorts not later than 1.30 p.m.:—

Boudrie, Patterson, Sweeney, McKee, Hoolohan, Sturgeon, Brady, Strahan, Gilliland, Loughran, Kyle, McManus, Keogh, and Mulcahey.

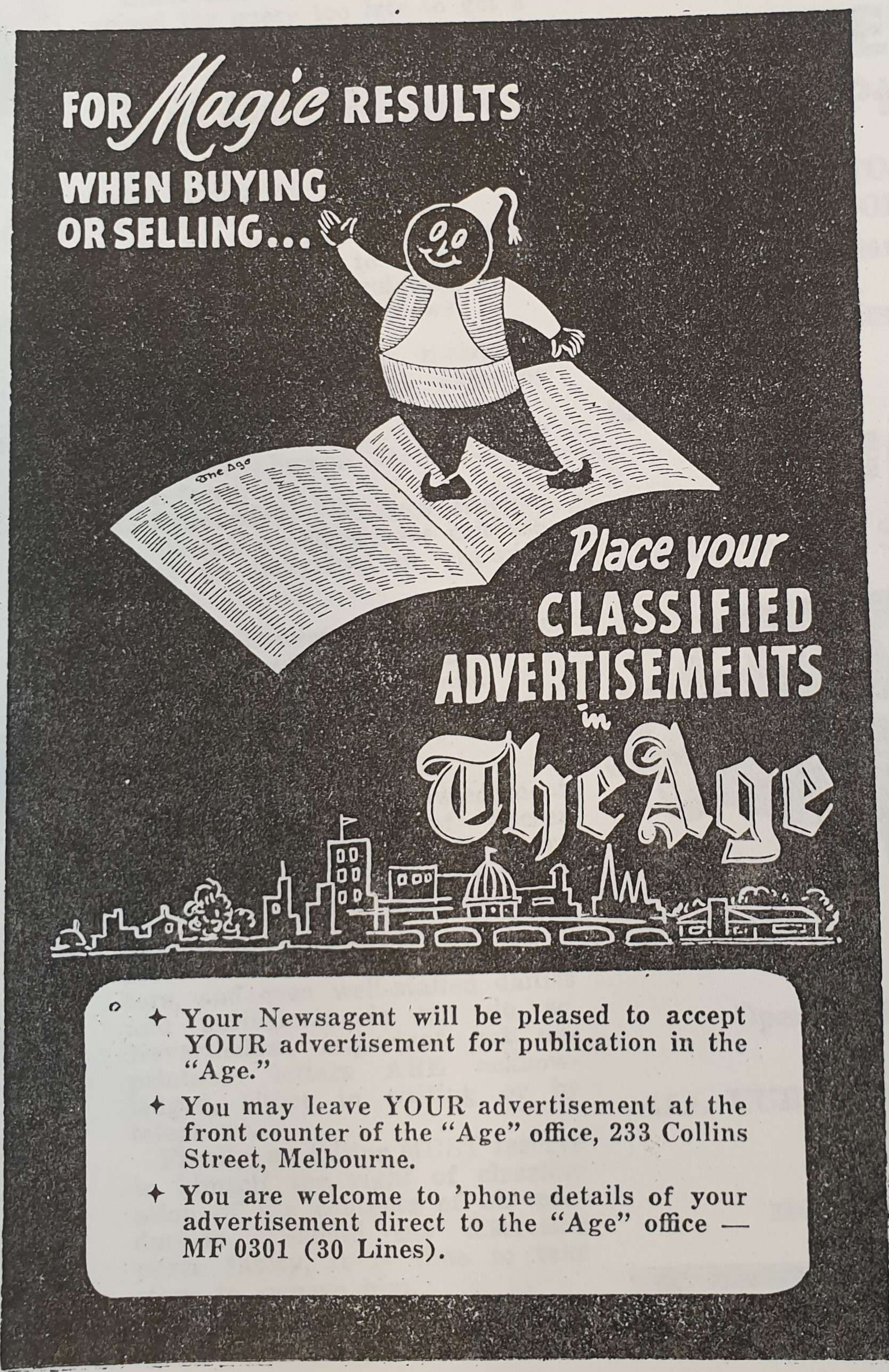

NAVY BRINGS ARMY INTO SOCCER SPHERE

Hopes for Official Recognition

The Navy played host to two Army elevens for the first time at the Flinders Naval Depot last Saturday, and hopes exist that Army soccer will develop into a regularised feature.

Although Navy won both First XI and Second XI games, Lieut. Commander Belbin, Secretary of the F.N.D. Soccer Club, says that the standard of soccer produced by the Army teams was excellent.

"It is hoped that the fixture will become an annual one," says Commander Belbin, "and that soccer will eventually become one of the official inter-service events on a par with Rugby and Rules."

Constantly losing players who are posted away, F.N.D. has developed several younger players who are beginning to play quite effectively now, and Bob Conquest, a former Rugby Union player, stepped into the goal-keeping breach a couple of weeks ago, and has made a good fist of it.

"No one would know that he'd not been a soccer player," says Commander Belbin. "With the help of these newly developed players, we hope to give a good account of ourselves in the remaining games and climb a few steps up the ladder."

APPOINTMENTS FOR OLYMPICS

Dr. Charles Walker, President of Polonia Soccer Club, and Vice-President of the Association, has been appointed both a Medical Officer for the Games and an interpreter to be attached to the F.I.F.A. delegation.

Mr. Stuart Beaton and Mr. Jim Stewart, Association Secretaries, have also been appointed to the F.I.F.A. delegation.

These are official appointments, and were necessarily recommended and ratified through official channels.

QUESTION OF LETTERS FROM READERS

And Why Some of Them Disappear

Mr. Stuart Beaton, Secretary of the Association and official commentator on the soccer programme heard from 3KZ every Friday night at 6.15 p.m., received a letter from a writer who asked why certain letters addressed to "Soccer News" are neither printed nor acknowledged.

Unfortunately, Mr. Beaton received the query too late to get a complete answer for his broadcast last Friday, so the "News" presents the answer here.

On the positive side, letters containing news or information of either sectional or general interest ARE published, in the form of news items or paragraphs.

On the negative side, "Soccer News" must work to a policy of taboos and space regulation.

The taboos are as follows:

1. Letters indicating racial or national intolerance, even by mild inference.
2. Letters abusing that most-abused human being — the referee.
3. Unfounded, unconstructive, violent, or slanderous criticism of an individual or organisation.

In the interests of space-saving, "Soccer News" cannot print:

1. Recognisably stale news.
2. Complete descriptions of games.
3. Items on a subject already covered.

Regarding non-acknowledgment of letters, the Editor of "Soccer News," who spends up to 70 hours per week of his own spare time on the production of the magazine, unfortunately has no staff of secretaries to reply to rejected letters, and even well-staffed dailies and periodicals do not do so. Nevertheless, important but unprintable letters ARE acknowledged, either in writing or by telephone.

Finally, an Editor MUST reserve to himself the right of classification of the contents of his production. Should his discretion prove faulty, it is time to take steps to remove him.

ROOMS!

17 TENNYSON ST., ELWOOD.

A few double rooms are vacant in a first-class Apartment House — All modern facilities.
Two minutes from trams and shops.
Continentals welcome.
On view Saturday, 10 a.m. to 2 p.m.
All day Sundays and week days.

TWO WORLD CUP GAMES AT MIDDLE PARK TOMORROW!

GROSVENOR MOTORS Pty. Ltd.

65 - 69 BRIGHTON ROAD, ELWOOD

Phone: XA 3291 (9 lines).

AUTHORISED

DODGE and PEUGEOT

SALES and SERVICE

MR. JACK SKOLNIK, Managing Director.

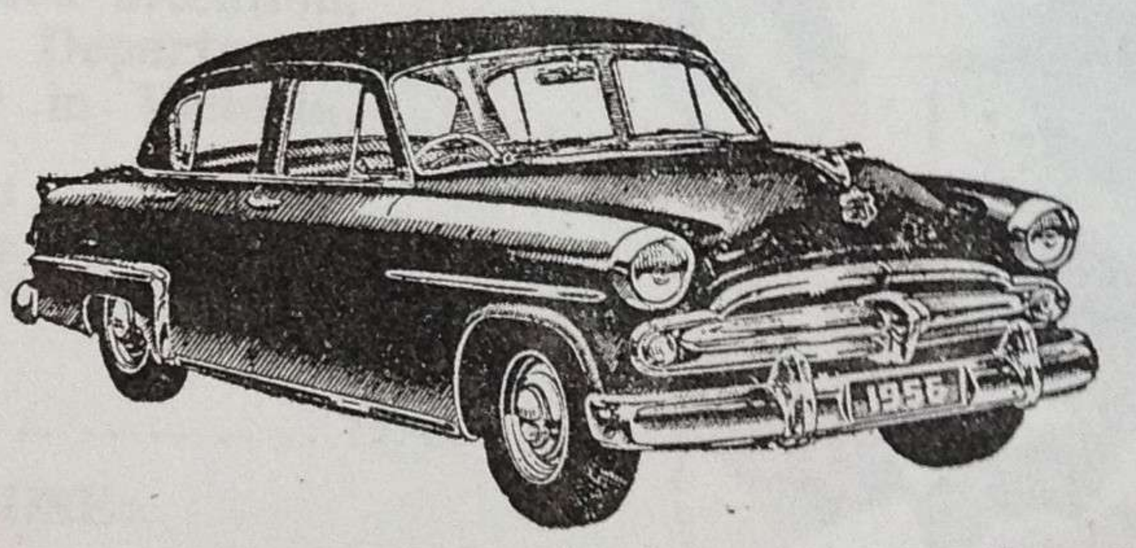

EASIEST TERMS

You may also select from a vast range of LATE MODEL USED CARS

each with a 2000-mile NEW-CAR WARRANTY!

Open Wednesday and Friday Nights to 9 p.m.
All Day Saturday.

ALL EUROPEAN LANGUAGES — SEE MR. ALIOTTI

Also at TRICORN MOTORS

280 Camberwell Road, CAMBERWELL —— BX 2740

NINO BORSARI

ex-Olympic Cycling Champion

In your own interests, it would pay you to visit

BORSARI'S EMPORIUM

Nino sells everything — diamonds, watches, jewellery, sports goods, gifts of all kinds, crystal, crockery, radio and electrical goods, records, guns, cameras, and

Continental SOCCER BOOTS

201 Lygon Street, Carlton

FJ 5278

A comedy of errors gave Preston an easy afternoon last Saturday. Firstly, Dandenong left their strip behind, and had to borrow Preston's spares. Then three Dandenong players failed to reach Preston's ground, and Dandy's 45-year-old President, Ben Boardman, had to take the field. Naturally, Preston played it as a picnic match, but made sure to win 4-0.

✦ ✦

Mr. E. R. Alan became ex-President of St. Albans when the League Management Committee decided that he had become persona non gratia with the Committee for an indeterminate period. That amounts to banishment for life — a rather disproportionate penalty for being offensively cheeky to a referee when one considers the suspensions handed out to players who actually assault a referee. However, the St. Albans Club apparently has kinder feelings toward the man who has been their sheet-anchor for years than the League has — they have installed him as their first Life Member.

FLY KICKS

Guess who's enjoying a run with Sandringham's forward line? Joe Bambro — and if the Hammers can't learn a thing or two from Joe, they never will.

✦ ✦

Hakoah's feeling pretty good about the fact that their Reserves beat Polonia 3-0 last Sunday, despite the fact that Polonia played seniors, Plekan, Strahan, and Copeland. Interesting items in the same match — goalie Terlikowski playing in the field at right wing, and Robbins, back with Hakoah after a spell with Box Hill.

✦ ✦

Don't forget Coburg's benefit dance for injured Rino Chircop at the Buffalo Hall, Victoria Street, Coburg, next Saturday night.

LONDON STORES THE SOCCER SPECIALISTS

For correct equipment and specialised attention, come to London Stores' Sports Department, . . . the Headquarters for Soccer in Victoria.

ENGLISH PATTERN SOCCER STRIPS:
Lace-up or button fronts, priced according to design.
LIGHT-WEIGHT, from 28/6. MEDIUM-WEIGHT, from 35/-.

SOCCER SHORTS:
English pattern, black or white swansdown 12/11

"BELLS'" SHRINKPROOF SOCCER HOSE:
Sold under guarantee 12/6

SOCCER BALLS:
The City's greatest range of Imported or Australian Balls, including "THOMLINSONS," "BRYANS," "HOLMES," or "MULDERS" — Valve or lace-up; "T" panel or 18-panel.
From £5/5/-

SOCCER ACCESSORIES:
We can supply Padded or Plain Elastic Knee Caps, Shin Guards, Boundary or Linesman's Flags, Soccer Stops, etc. We will be pleased to quote you for any requirements.

LONDON STORES LTD., opp. G.P.O., Melbourne.

trapped and
short-passed by

WINGER

Don McTaggart, Yallourn's Secretary, says that the visit of Sunshine City's Under 17's last Sunday was an eye-opener for the Seniors — the youngsters' teamwork in their defeat of Yallourn was impeccable.

'Twas Dockerty Cup at the Showgrounds.
The home team played in a trance.
They tried ev'rything they'd been told, sir,
But lost every darn thing but their pants !
We gave them a piece of advice, sir,
On Page 9 — or was it Page 6?
A fortnight ago in the "NEWS," sir,
We said "Dutchmen and dances don't mix."

Charles Dodd says he's got a lot of prizes ready for Lucky Spot dancers at the Ball on Monday week. But all those who can wangle a ticket for the Ball will find themselves in a lucky spot — at the Royale Ballroom.

✦ ✦

Who says the referees don't know their soccer? A team of them went out to Fawkner Park last Sunday, and beat a Moorabbin City side 3-1.

TWO WORLD CUP GAMES AT MIDDLE PARK TOMORROW !

Candid Comment

by our

CAUSTIC COACH

I like my centre-forward chappie — he's so sincere. When I said to him at half time: "Are you trying to teach ME how to play soccer?" He goes all shy and says "Oh no, Coach. I never attempt the impossible.

Wilhelmina is grateful to Mr. M. J. Mendelovits, of Moorabbin, one of the hundreds of gate-crashing, non-paying spectators at the Wilhelmina-Juventus match at Hawthorn some weeks ago. When Mr. Mendelovits learned that he had erred in following a crowd of non-payers into the ground, he promptly sent along a postal note for 4/- with an explanation. The Secretary, Mr. Felix, of 83 William St., City, hopes that others will follow suit — or at least not repeat the ticket-dodging performance when they are at home to Polonia in a Cup quarter-final on September 1.

WHALE-SIZE SANDWICH

This could be called a Wilhelmina Sandwich with Zamola Filling. At the Showgrounds last week, giant goalkeeper van Egmond reaches for the ball over Zamola as Bakens lands after failing in a defensive header. Luyten and de Bruyckere wait for the crumbs.

1st DIVISION TODAY

TEAMS WILL BE SELECTED FROM THE FOLLOWING:—

Juventus v. Moreland.
At Showgrounds.

Juventus	Moreland
Goal. Lopo	Goal. Hobson
Full-backs. Carollo, Cernizza, Saico	Full-backs. Eastaway, Innard
Half-backs. Kassai, Vivoli, Guardiani	Half-backs. Faulkner, Stott, Goodman
Forwards. Trentini, Sacco, Bressan, Zamola, Boz, Zavatier	Forwards. Stewart, Hodgson, Hardman, Loughran, Smith
Reserves.	Reserves.

J.U,S.T. v. Box Hill.
At Como Park.

J.U,S.T.	Box Hill
Goal. Lucian	Goal. Stow
Full-backs. Senisen, Vidovic	Full-backs. Patterson, Copeland
Half-backs. Jakus, Muscat, Vella, A.	Half-backs. Slaats, Garland, Glennie
Forwards. Vella, E., Malenovic, Verba, Cubero, Gungl	Forwards. McFeeters, Tester, Vanderberg, Lazenby, Russell
Reserves.	Reserves. Kelly

Brighton v. Prahran.
At Elsternwick.

Brighton	Prahran
Goal. Scott	Goal. Ewing
Full-backs. Finlay, Cullen	Full-backs. Bolton, Blewitt
Half-backs. Stramm, Waitzer, Thomas	Half-backs. Mihoulovic, Hoolohan, Wylie
Forwards. Balabanski, Garrett, Alexander, McKee, Wilson, McKenzie	Forwards. Fair, Floyd, Riley, Sturgeon, Smyth
Reserves.	Reserves.

CAMERA SUPPLY CO. PTY. LTD.

for all Photographic and Movie Needs

- Highest prices paid for good used equipment.
- All apparatus available on easy payments.
- "'CAMCO' Build Yourself Parts" for Enlargers and Projectors available.

CAMERA SUPPLY CO. PTY. LTD.

330 Elizabeth St., Melbourne.

PHONE — FB 3741

Hakoah v. Polonia.
At Middle Park.

Hakoah	Polonia
Goal. Vitti	Goal. Nicklinson, Doenges
Full-backs. Vesovic, McIvor, McIntosh	Full-backs. Capobus, Jakubowski
Half-backs. Sutherland, Jack, Harburn	Half-backs. Wemyss, Rubini, Lawrie, Plekan
Forwards. Thomas, Pynt, Rice, Blackley, Piercy	Forwards. Pittoni, Scalamera, Copeland, Strahan, Czerkiewicz
Reserves.	Reserves.

Slavia v. Footscray City.
At Port Melbourne.

Slavia	Footscray City
Goal. Barotajs	Goal. Brydson
Full-backs. Terek, Zablocki	Full-backs. Baker, Lindsay
Half-backs. Vacirca, Busidoni, Kotatko	Half-backs. Brien, Berry, Smith, Hyndman
Forwards. Engelbogen, Lachman, Gotesman, Dickson, Lenert, Bialek	Forwards. Ritchie, Reilly, Myers, Gilmour, Elder, Swan
Reserves. Kriz, Brady	Reserves.

No Parking Worries at . . . **RIVERSIDE INN HOTEL**

CONTINENTAL CUISINE —— DELIGHTFUL MUSIC BY MISCHA AND HANS

Liquor with Meals till 10 p.m. —— Private Rooms for Weddings, Parties, etc.

Mine Hosts — BRUNO SMITH, GINO SANTI (JB 1676).

JUVENTUS UNHAPPY WITHOUT VIVOLI

Team Weakened by Forced Moves of Established Positions

Max Vivoli was sadly missed by Juventus last week not only for his own play, but because of the unprofitable moves of other players forced by his absence.

Saico, adequate at left full-back, is extremely chancy when shifted to the vacant pivot spot. Guardiani, a superb left wing-half, makes fatal errors as a left full-back. And while the pint-sized Valentino, who was brought in to replace Guardiani at left half, is fast and clever, he is no Guardiani — yet.

Hence the loss of Vivoli has shredded the Juventus defence. Wilhelmina had no trouble piercing it last week, and Moreland could do so to-day.

Match of the day is the Hakoah-Polonia fixture at Middle Park. A great deal depends on this game for both Clubs, and, regardless of the state of the pitch, wet or dry, spectators are bound to be treated to 90 minutes of tense, nerve-tingling football.

Hakoah's home-ground advantage is nullified by the fact that the Polonia's players can adapt themselves to all kinds of conditions, and in fact won their Cup tie with Prahran there, only last Saturday, to the tune of 8-1. As is always the case when these two meet, the winner is hard to find.

Slavia is the only one of the four remaining candidates for the premiership whose result for today is predictable. Meeting Footscray City at home, the two points are safely in Slavia's keeping.

Another unpredictable match is the one at Como Park between J.U.S.T. and Box Hill. The Jugoslavs are likely to be somewhat dispirited after their Cup upset last week, and, with nothing depending on the result, they may play dispirited football.

Brighton may regard its fixture with Prahran as a tune-up for its game with Polonia next week.

Rapid Beats Voros Lobogo

By defeating the Hungarian champions 4-3 in a semi-final of the Mitropa Cup before a crowd of 60,000 in Budapest, Vienna Rapid entered the finals.

This was a re-play of the three-all draw played in Vienna, and was the first defeat of the Hungarian champions on their own ground since the war.

A Stock of ADIDAS BOOTS Just Arrived!

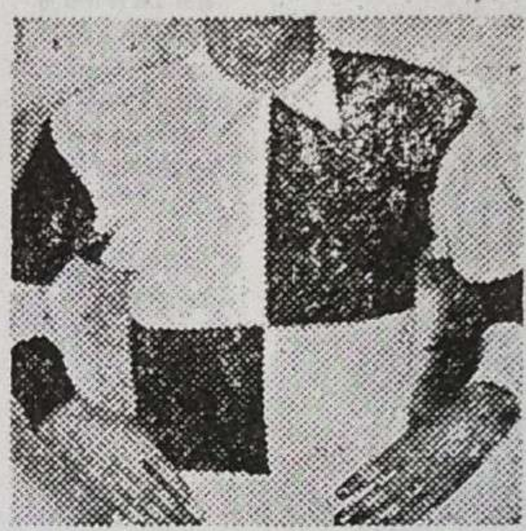

The M.S.D. sell the best local and overseas gear

MELBOURNE SPORTS DEPOT

55 ELIZABETH & 255 SWANSTON STREETS, MELBOURNE —— MU 7244

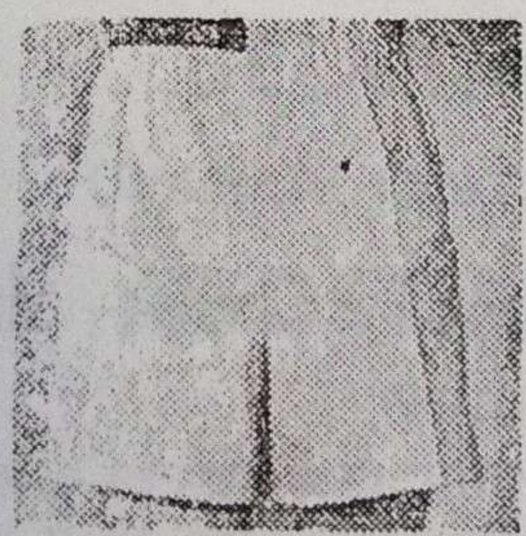

First for Sport

M.S.D.

2nd DIVISION TODAY

TEAMS WILL BE SELECTED FROM THE FOLLOWING:

Wilhelmina v. Sunshine City.

Wilhelmina	Sunshine City
Goal. van Egmond	Goal. Keogh
Full-backs. Feet, Mathyssen	Full-backs. Whitmore, Reid, J.
Half-backs. Remmers, Bakens, Oliffers	Half-backs. Baker, Henderson, Johnson
Forwards. Schipperheyn, Hirs, Huygen, Teuben, de Bruyckere	Forwards. Reddy, Murphy, Currell, Sweeney, Sterling
Reserves. de Keyser	Reserves. Kyle

Yallourn v. South Melbourne.

Yallourn	South Melbourne
Goal. Collins, T.	Goal. Mannering
Full-backs. Saxelby, J., Peeck	Full-backs. Forsyth, Hathaway
Half-backs. Dykes, Roberts, Gunn	Half-backs. Malling, Guy, Eagleton
Forwards. Lobley, Maclean, Sirrochini, Saxelby, H., Campbell	Forwards. Denny, Cottrill, Cook, McLeod, James
Reserves.	Reserves.

Park Rangers v. Geelong.

Park Rangers	Geelong
Goal. Peak	Goal. Massese
Full-backs. Logan, Dadds	Full-backs. Stoop, Sabidussi
Half-backs. McGaughay, Stephenson, Bailey	Half-backs. Salvalaggio, Bassi, Majoura
Forwards. McManus, Carnegie, Orr, Mulcahey, West, Williams, Starrett	Forwards. Anderson, Mosca, Varrasso, Grande, Shaltner
Reserves.	Reserves. Tognon, Franchini

South Yarra v. Hellenic.

South Yarra	Hellenic
Goal. Campbell	Goal. Arvanitakis
Full-backs. Boudrie, Renato	Full-backs. Antipas, Efstathiou
Half-backs. Bain, Grant, Gibbons	Half-backs. Nanos, Tzinis, Moshakis
Forwards. Anastasia, Wales, Varrasso, van Schlam, Bolton	Forwards. Karayiannis, Papadopoulos, Rivans, P., Pikoulas, Atzious
Reserves. Kavan, Curran, Lange	Reserves. Koidis, Sideropoulos

Vic. Colts v. George Cross.

Vic. Colts	George Cross
Goal. Suttie	Goal. Camillera
Full-backs. McCall, Falahey, Horowitz	Full-backs. Damota, Gruppeta
Half-backs. Petherick, Sargent, Macartney	Half-backs. Farragia, L., Farragia, J., Zammitt
Forwards. Oxton, Reid, Sullivan, Smith, Rankin, Flint	Forwards. De Bono, F., Zammitt, Catania, De Bono, J. M., Buttigieg
Reserves.	Reserves.

Avoid Disappointment!

Order Your . . .

Famous DUTCH

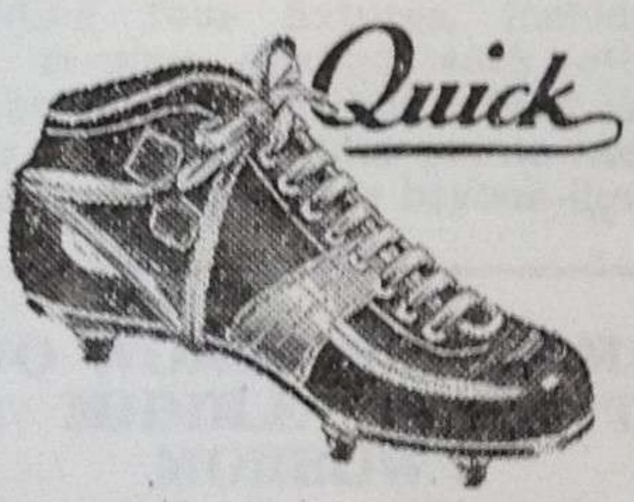

SOCCER BOOTS

NOW!

Unbreakable Toe-Caps
Patented QUICK Studs

Evening enquiries:

A. J. Raaymakers

17 O'SHAUGHNESSY ST., KEW
Phone: WA 6575

Phone FJ 6551 or FJ 6497 for deliveries of

DELMONTE WINES

CHABLIS, CLARET, VERMOUTH, Etc.

Frank AGOSTINO & Co. Pty. Ltd.

Wholesale and Retail

WINE & SPIRIT MERCHANTS — CONTINENTAL GROCERS

Regd. Office: 263 LYGON STREET, MELBOURNE.

WILHELMINA MOVES UP TO 1st DIVISION

Congratulations Now in Order

Although Wilhelmina still has three games to be played, and its closest rivals — Geelong and Sunshine City — four, it is obvious that the Windmills can already accept our congratulations for both their 2nd Division Premiership, and their promotion into the 1st Division.

Other Clubs have paralleled the rapidity of Wilhelmina's rise to the Senior Division, but there is no precedent for their record of wins and their seasonal goal averages. The game that they lost in the 4th Division back in 1954 was their only loss in 51 League matches!

Although the Dutchmen meet Geelong, Sunshine City, and South Melbourne in their next and last three games, the Cup conquerors of Juventus need entertain no doubts as to where they will finish on the ladder.

Interest now lies in the question of who will accompany the Windmills in their next step up. Three Clubs are still in the race, but one of them, South Melbourne, must concede that its hopes are very slim.

This leave Geelong and Sunshine City, and an analysis of their remaining four fixtures, including one re-play against each other, suggests the possibility that Geelong will win the four points necessary to put the issue beyond doubt.

TWO WORLD CUP GAMES AT MIDDLE PARK TOMORROW !

SCHOOL FINALS

The semi-finals involving the four teams which topped their respective zones will be played next Wednesday, August 15:—

Oakleigh Tech. v. Preston Tech.
Yarra Park, at 2 p.m.

Moorabbin Tech. v. Box Hill or Swinburne Tech.
Survey Park, at 2 p.m.

Box Hill and Swinburne finished equal winners of their zone, and will have played off last Wednesday, too late for publication, for the right to enter the final, which will be played on August 22.

Final standings were as follows:—

NORTH-WEST ZONE.			
Preston	16½	Coburg	12
Essendon ..	13½	Sunshine	13
EAST ZONE.			
Box Hill ..	22½	Jordanville	6
Swinburne	22½	Ferntree G.	3
SOUTH-EAST ZONE.			
Oakleigh	22½	Prahran ..	10½
Brighton	21	Caulfield ..	—
CENTRAL ZONE.			
Moorabbin	22½	Collingwood	12
Richmond ..	15	Sand'ham ..	4½

Thanks From Len Young

For himself, on behalf of the schools' sportsmasters, and with the unqualified support of the Association, Mr. Len Young tenders gratitude to the men who gave up so much of their time to fostering soccer this year in the Technical Schools.

The men concerned are Club members, referees, and players. They refereed the Wednesday school games, and tendered advice to the boys on many aspects of soccer.

"Sportsmasters have been loud in their praise for these selfless men," said Mr. Young. "There can be no doubt that the boys must have gained considerable knowledge of soccer laws and skills during their handling of the games."

Mr. Young hopes that, as school soccer grows in the years to come, many names will be added to those of this sturdy little band:—

The Messrs. J. Hadfield, C. Dawson, W. Wagner, and P. MacDonald, of the Referees' Association; J. Wilson and A. Scott, Brighton; B. Bodna, P. Bowen Pain, and B. Young, University; D. Chambers, Fairfield; J. Rickerby, Moorabbin; N. Foster and J. Keogh, Sunshine City.

TWO WORLD CUP GAMES AT MIDDLE PARK TOMORROW !

INSURANCE: Fire, Burglary, Workers' Compensation, General.
Phone: FJ 6183 - 4.
L. & H. LASKY PTY. LTD.
INSURANCE BROKERS
A.C.T.U. BUILDING, 17-25 LYGON STREET, CARLTON,
representing the
SUN INSURANCE OFFICE LTD.
A 'Phone Call will bring Personal Attention to all your Insurance Problems. Advice and Estimates Free. All Insurances effected are supervised by Mr. W. R. THOMAS, of the Sun Insurance Office.

HOMES !
RESIDENTIALS . . .
APARTMENTS . . .
Whether Selling or Buying consult
Jansen & Beran
Room 5,
104 WELLINGTON PARADE,
EAST MELBOURNE
LOW DEPOSITS !
All European Languages Spoken.
Phones:
JA 6868 - JA 3645

3rd DIVISION TODAY

TEAMS WILL BE SELECTED FROM THE FOLLOWING-

Brunswick v. Moorabbin.

Goal.	**Goal.**
Lukstins	Mitchell
Full-backs.	**Full-backs.**
Fricsons	Knox
Lozenicins	Battleday
Half-backs.	**Half-backs.**
Skadins	Gardiner
Sternbergs	Erskine
Erdmanis	Wigglesworth
Forwards.	**Forwards.**
Silis	Richards
Rieksts	Carter
Balcers	Halfhays
Gailis	Yates
Jolbergs	Petrie
Reserves.	**Reserves.**

Williamstown v. Frankston.

Goal.	**Goal.**
Hrusa	Zylstra
Full-backs.	**Full-backs.**
Jones	Piggott, T.
Hookins	Bierman
Half-backs.	**Half-backs.**
Cullen	Tol
Assman	Wilkes
McAvoy	Wren
Forwards.	**Forwards.**
Boyde	Heath
Ingram	Albers
Druchman	Effern
McLeod	Piggott, O.
Gray	Betts
Reserves.	**Reserves.**

F.N.D. v. Preston.

Goal.	**Goal.**
Conquest	Bugeja
Full-backs.	**Full-backs.**
Wilson	Schranz
Dixon	Herrin
Half-backs.	**Half-backs.**
Nash	Tellus, C.
Banbury	Pedzimaz
Webber	Burgoyne
Forwards.	**Forwards.**
Lacko	Barnes
Timms	Noy
O'Lynn	Schwarz
Farley	Bugeja, J.
Stanczeuski	Azzopardi
Reserves.	**Reserves.**
Riley	
Davis	
Blackburn	

Sunshine United v. Coburg.

Goal.	**Goal.**
Smith	Pullman
Full-backs.	**Full-backs.**
McColl	Borg
Doherty	Galea
Half-backs.	**Half-backs.**
Hadyn	Renfrey
Paton	Day
Hitchings, K.	Clements, W.
Forwards.	**Forwards.**
Sharp	Sacco, E.
Kyle	Sacco, L.
Peters	Gilliland
Pollock	Clements, A.
Hitchings, D.	Galea, T.
Reserves.	**Reserves.**
	Sacco, T.
	Taylor
	Stafrace

Sandringham v. Dandenong.

Goal.	**Goal.**
Williamson	Viergever
Full-backs.	**Full-backs.**
Hyndman	Whitehead
Sutherland	Sheard
Bartolo	
Half-backs.	**Half-backs.**
Hayball	West
Wylie	Gebuys
Young	Van Der Elst
Forwards.	**Forwards.**
Bailey	Kendt, J.
Saunders	Kendt, T.
Bambro	Rado
Jordan	Potaki
Lisbon	Polsman
Dawson	
Reserves.	**Reserves.**
McQuaigue	
Emery	
Daw	

Maccabi v. Richmond.

Goal.	**Goal.**
Dyskin	Weber
Full-backs.	**Full-backs.**
Guss	Wenzlaff
Ring	Holzer
Half-backs.	**Half-backs.**
Breitberg	Duerboeck
Hirsch	Jurkowsky
Peters	Stefanon
Forwards.	**Forwards.**
Beder	Schaeffer
Roessler	Stegner
Finkielstein	Brunnbauer
Marks	Meyer
Fischman	Ulmer
Reserves.	**Reserves.**
Shostak	Manier
	Marwede

NO DANGER FOR LEADERS

The three leaders of the 3rd Division, with a handy lead over the rest of the field, and with only six rounds to be played, appear to include the two candidates for promotion to the 2nd Division.

Last week they scored 17 goals between them (Preston 4, Coburg 6, and Richmond 7), and the only reply came from Moorabbin City, who scored two goals against Richmond.

No serious danger appears for these three in to-day's fixtures, with the possible exception of Richmond, which faces Maccabi. The latter's improved form in recent games indicates anything but an easy time for Richmond, but the German team's all-round strength should garner the points.

COBURG MAN BEREAVED

The death has been reported from North Ireland of the father of Coburg's Treasurer, Mr. S. Dunlop.

Mr. Dunlop's Club, and the Association, tender their sincere sympathy.

It is in the nature of things that Mr. Dunlop's next news of importance will be of a happier kind.

TWO WORLD CUP GAMES AT MIDDLE PARK TO-MORROW !

Cabaret MAAS Restaurant

40 HIGH ST., ST. KILDA. LA 4770

OPEN DAILY FOR LUNCHES AND DINNERS

Friday, Saturday, Sunday

Cabaret Floor Show Dancing Hall available from Monday till Thursday for Clubs and Meetings

NEXT WEEK'S GAMES.

1st DIVISION.
Box Hill v. Juventus.
Slavia v. Hakoah.
Polonia v. Brighton.
Prahran v. J.U.S.T.
Footscray City v. Moreland.

2nd DIVISION.
South Melbourne v. Wilhelmina.
Vic. Colts v. South Yarra.
Hellenic v. Park Rangers.
Geelong v. Yallourn.
George Cross v. Sunshine City.

3rd DIVISION.
Moorabbin City v. Preston.
Sunshine United v. Williamstown.
Dandenong v. Brunswick.
Frankston v. Sandringham.
Coburg v. Maccabi.
Richmond v. F.N.D.

1st DIVISION RESERVES.
Moreland v. Box Hill.
Juventus v. Footscray City.
J.U.S.T. v. Sunshine City.
Brighton v. Slavia.

2nd DIVISION RESERVES.
South Yarra v. Hellenic.
Preston v. South Melbourne.
Wilhelmina v. George Cross.
Yallourn v. Geelong.
Park Rangers v. Prahran.

3rd DIVISION RESERVES.
Williamstown v. Sunshine United.
Lions v. Moorabbin City.
University v. Maccabi.
Dandenong v. Coburg.
Sandringham v. I.C.I.
Heidelberg v. Wilhelmina.

LAST WEEK'S RESULTS.

DOCKERTY CUP.
Third Round Re-play.
Wilhelmina d. Juventus, 5-1.

Third Round.
Polonia d. Prahran, 8-1.
Brighton d. Yallourn, 2-0.
Sunshine City d. J.U.S.T., 3-0.
South Melbourne d. St. Albans, 9-1.

Fourth Round.
Moreland d. Slavia, 4-3.

HARRY ARMSTRONG CUP.
Postponed Third Round.
Wilhelmina d. Brighton, 5-4.

1st DIVISION RESERVES.
Footscray C. d. J.U.S.T., 6-2.
Hakoah d. Polonia, 3-0.

3rd DIVISION.
Richmond d. Moorabbin C., 7-2.
Coburg d. Williamstown, 6-0.
Preston d. Dandenong, 4-0.
Sunshine U. d. Sandringham, 5-0.
Maccabi d. Brunswick, 3-1.
Frankston v. F.N.D. (postponed).

3rd DIVISION RESERVES.
Sandringham d. Moorabbin C., 2-0.
Sunshine U. d. University, 9-0.
Coburg d. Lions, 3-1.
Wilhelmina d. Dandenong, 5-2.
I.C.I. d. Maccabi, 3-2.
Heidelberg d. Williamstown, W.O.

TWO WORLD CUP GAMES AT MIDDLE PARK TOMORROW !

THE JUNIOR WORLD CUP

Plan Progressing

Plans for the Junior Association's World Cup have been formulated and are progressing rapidly. Trial games will be played at Middle Park on September 2, and the competition will begin early in October.

The following teams have enrolled for the series:—England (sponsored by Sunshine City); Scotland (Footscray City); Ireland (Box Hill); Wales (Brooklyn United); Italy (Juventus); Holland (Wilhelmina); Greece (Hellenic); Poland (Polonia); Ukrainia (Lions); Australia (St. Kilda); Malta (George Cross); Austria (Preston); and Israel.

Israel will be sponsored by the Association until a sponsor comes forward.

The competition is open to players 21 years of age and under on September 1, 1956.

✦ ✦

It is hoped that official referees will be supplied for the remaining Cup games. Home Clubs are reminded that the fee is 15/-, and must be paid to the referee before he leaves the ground.

✦ ✦

The Under 13's are playing a duplication of the first half of their League season, which has finished. The winning team of this extra series will receive a ball — a "EUROPA," No. 4 Special, donated by S. F. Rickerby.

The next delegates' meeting of the Association will be held at the Y.M.C.A. on Wednesday, August 22.

L.V.A. TROPHY RESULTS

The first round of the Latrobe Valley's "Advertiser Shield" competition was played last Saturday. Here are the results:—

Morwell d. Eastern Rovers, 3-0.
Morwell R. d. Sale United, 4-0.
Moe United d. Tigers, 4-0.
Yallourn "A" v. Newborough U. (not reported).

IMPERIAL
Portable
TYPEWRITERS

Now available, featuring full standard keyboard, two-colour ribbon, tabulator, high-speed feather-light touch, also second-hand standard machines of all makes available for immediate delivery.

Apply now to—
GEO. RAITT & CO. PTY. LTD.
15 McKILLOP STREET, MELBOURNE, C.1.
Tel.: MU 7051 (6 Lines)

Book NOW for the
ASSOCIATION BALL
MONDAY, AUGUST 20th,
at the
Royale Ballroom

Dancing from 7.30 p.m. until 1 a.m.

Music by JACK TREVORROW and His Orchestra.

BELLE OF THE BALL Contest.

Lucky Spot and Novelty Prizes.

Table Decoration Competition.

DRESS OPTIONAL.

Organiser and Ticket Secretary: H. C. DODD, 50 Marina Road, Mentone — XF 2992.

HOW THEY STAND

1st DIVISION.

Team.	P	W	D	L	F	A	P
Juventus	15	10	2	3	52	19	22
Hakoah	15	10	2	3	51	31	22
Slavia	15	10	2	3	45	29	22
Polonia	15	8	5	2	52	17	21
J.U.S.T.	15	7	5	3	45	28	19
Brighton	15	7	2	6	36	33	16
Box Hill	15	5	2	8	17	34	12
Moreland	15	4	1	10	27	37	9
Footscray City	15	2	—	13	19	76	4
Prahran	15	1	1	13	21	61	3

2nd DIVISION.

Team.	P	W	D	L	F	A	P
Wilhelmina ..	15	13	2	—	67	20	28
Geelong	14	10	2	2	50	24	22
Sunshine C. ..	14	7	4	3	35	17	18
Sth. Melb. ..	15	7	4	4	49	33	18
Hellenic	14	8	1	5	36	29	17
Yallourn	13	6	1	6	35	30	13
Geo. Cross ..	15	4	1	10	25	51	9
S. Yarra	15	3	3	9	26	55	9
Vic. Colts ..	15	2	1	12	18	49	5
Park R.	14	2	1	11	20	53	5

3rd DIVISION.

Team.	P	W	D	L	F	A	P
Preston	16	13	3	—	59	9	29
Richmond ..	16	13	—	3	76	17	26
Coburg	16	12	2	2	58	21	26
Maccabi	16	8	3	5	43	36	19
Dandenong ..	16	6	5	5	43	40	17
Sunshine U. ..	16	8	1	7	41	49	17
F.N.D.	15	4	5	6	38	47	13
Brunswick ..	16	4	5	7	29	40	13
M'abbin C. ..	16	5	1	10	26	70	11
Frankston ..	15	3	4	8	29	37	10
S'ringham C.	16	1	3	12	20	52	5
W'town	16	1	2	13	15	59	4

METROPOLITAN NORTH.

Team.	P	W	D	L	F	A	P
Hayduk	14	11	1	2	44	12	23
Lions	14	10	3	1	65	21	23
St. Albans ..	14	5	5	4	26	23	15
Bayswater ..	14	5	3	6	36	35	13
Fairfield	14	5	2	7	31	48	12
Heidelberg ..	14	5	1	8	31	36	11
I.C.I.	14	4	2	8	27	51	10
University ..	14	1	3	10	18	43	5

1st, 2nd and 3rd Division (Senior) Ladders are maintained bv . . .

STUART BEATON,
Secretary, V.A.S.F.A.

All other Divisions maintained by . . .

JAMES G. STEWART,
Assistant Secretary,
V.A.S.F.A.

METROPOLITAN SOUTH.

Team.	P	W	D	L	F	A	P
Yarra Park ..	14	13	—	1	66	19	26
Rosebud	14	10	3	1	34	15	23
Vic. Police ..	14	9	2	3	35	24	20
Croatia	14	6	3	5	31	25	15
Port Melb. ..	14	6	2	6	47	22	14
Pascoe Vale ..	14	4	2	8	24	37	10
G.M.H.	14	2	—	12	7	89	4

INVITATION 1st DIVISION.

Team.	P	W	D	L	F	A	P
Juventus	15	15	—	—	58	13	30
Hakoah	15	11	1	3	42	23	23
Slavia	15	10	1	4	47	26	21
Polonia	15	8	2	5	49	21	18
Brighton	15	7	2	6	25	22	16
F'scray C. ..	15	6	1	8	33	38	13
Box Hill	15	6	—	9	22	44	12
Moreland	15	4	2	9	31	54	10
J.U.S.T.	14	2	1	11	16	40	5
Sunshine C. ..	14	—	—	14	9	51	—

INVITATION 2nd DIVISION

Team.	P	W	D	L	F	A	P
Wilhelmina ..	15	12	2	1	92	24	26
Geelong	15	11	—	4	41	22	22
Sth. Melb. ..	14	9	1	4	44	25	19
Yallourn	14	7	2	5	38	31	16
Hellenic	15	7	2	6	35	31	16
Prahran	14	6	2	6	30	42	14
Preston	14	5	2	7	29	36	12
George Cross	15	4	2	9	19	17	10
S. Yarra	15	2	2	11	24	56	6
Park R.	15	2	—	13	12	80	4

INVITATION 3rd DIVISION.

Team.	P	W	D	L	F	A	P
Lions	16	11	1	4	63	26	23
Coburg	16	10	3	3	43	22	23
Sunshine U. ..	16	10	2	4	55	28	22
S'ringham C.	16	10	1	5	42	40	21
Wilhelmina ..	16	9	1	6	39	32	19
I.C.I.	16	8	2	6	40	39	18
Moorabbin C.	16	5	4	7	29	37	14
University ..	16	6	1	9	31	59	13
Dandenong ..	16	5	2	9	33	40	12
W'town	16	4	1	11	25	36	9
Maccabi	13	4	—	9	23	32	8
Heidelberg ..	16	2	2	12	16	46	6

LATROBE VALLEY ASSOCIATION.

Team.	P	W	D	L	F	A	P
N'borough U.	12	10	—	2	48	10	20
Moe United ..	11	8	1	2	42	18	17
Morwell	12	6	2	4	37	35	14
Tigers	11	5	3	3	31	24	13
Eastern R. ..	12	4	3	5	19	27	11
Morwell R. ..	12	4	1	7	32	31	9
Sale United ..	12	3	1	8	20	45	7
Yallourn A. ..	12	1	1	10	10	49	3

IL CAPUCCINO

Continental

COFFEE LOUNGE

Dinners, Suppers or
a delightful rendezvous with your friends and

ESPRESSO COFFEE

The combination of Espresso Coffee, our own Baked Cakes, and IL CAPUCCINO'S Elegance will charm you.

61c FITZROY STREET, ST. KILDA - LA 1113

Also at Collins Street, City (near METRO Theatre)

For speed, smoothness and pressurised comfort

TAA *VISCOUNTS*

Australia's most popular airliners

TAA Viscounts now serve Melbourne, Sydney, Brisbane, Adelaide and Perth and soon these luxuriously comfortable aircraft, with a speed of well over 300 m.p.h., will operate to other important centres throughout Australia.

"Fly **TAA** *the friendly way*"

Bookings: 339 Swanston Street, Melbourne. Phone FB033, or any authorised Travel Agent.

LEXINGTON
CIGARETTES
From America's Best Tobaccos

LET IT
BE
YOUR
GOAL!

LEXI

C. G. Meehan & Co. Pty. Ltd., Printers, Wynyard St., South Melbourne.